

212

Er. Rajendra K. Khairnar
Consulting Engineers
Shop No - 7 Panchawati Tower
Agra Road Dhule

Date :- 20 / 01 / 2022

ESTIMATE

Regarding :- Construction work of the Shed Building
(Gr. Floor) On Gat No - 177/2 At - Village Khalane
Tal - Shindkheda & Dist - Dhule For,
For, Shri - Sudhakar Prakash Wagh
(M/S - Surmai Farmers Producers Company

Built up area Shed - 1 -- 185.87 Sqmt , 2 - 92.93 Sqmt 3 - 74.34 Sqmt

GODOWN -- 1 , 2 , 3

Sr. No.	Description	Qty.	Unit	Rate	Amount
1	Excavation for foundation in earth soil of all types soft murum including removing the excavated material up to a distance of 50.0 metre and preparing the bed of foundation (Bd - A -1-P-259).	200.00	83.12	Cum.	16624.00
2	Providing and laying in situ C.C.(1:3:6) of trap metal for foundation and Sub floor base bedding including bailing out water, formwork, compaction, and curing complete. (150mm average thick) (Bd - E -1-A -P-287) Page No. 15	9.00	2500.00	Cum.	22500.00
3	Providing and laying in situ C.C. (1:2:4) Footing Foundation, raft, including bailing out water compaction curring and formwork complete (Bd - F -2-P-298) Page-19 M- 20.	60.00	3459.76	Cum.	207585.60
4	Filling in plinth with contractors Murum in 15 cms to 20 cms layers including watering and compaction complete.(Bd-A -11-P-263)Page No. 9 Contractors Murum	300.00	193.44	Cum.	58032.00
5	Providing dry trap grade Rubble Stone Soling with 8 cms to 15 cms thick including hand packing compacting complete. (Including lead charges) (Bd - F -4-P-298). Page No. 9	30.00	167.25	Cum.	5017.50
6	Providing second class B.B.masonry up to Slab Level in C.M. (1:6) Prop. In super structure including striking the joints raking the joints,scaffolding & watering etccomplete.	35.00	2550.00	Cum.	89250.00
7	Providing and casting in situ C.C.(1:2:4) for R.C.C. Coloumns & Beams upto Plinth level, as per drawing including necessary centering fromwork compaction, curing etc. complete.				

213

Sr. No.	Description	Qty.	Unit	Rate	Amount
8	Providing and casting in situ C.C.(1:2:4) of trap metal for R.C.C.Coping as per design and drawing including necessary centering formwork, compaction etc. complete. (Bd-F-6-P-300) Page No. 20 - M -20	3.00	4116.00	Cum.	12348.00
9	Providing & fixing in position MS/ Tor steel bar reinforcement for various diameters for R.C.C. work as per detailed design and drawing including cutting bending and hooking the bars and binding with g.i. wires as required complete. (Bd - F -17-P- 306)	18000.00	55.00	Kg.	990000.00
10	Providing and fixing 6 mm thick G. I. Sheet cement corrugated and semi corrugated sheet roofing with ridges including 9.1 J or U hooks, bolts etc. complete.	375.00	900.00	Sqm.	337500.00
11	Providing & fixing in position Truss / Purlin Cleat & C Chanelled Gurder Structural Steel diameters for R.C.C. work as per detailed design and drawing including cutting bending and hooking the bars and binding with g.i. wires as required complete. (Bd - F -17-P- 306)	18000.00	55.00	Kg.	990000.00
14	M . S. DOOR necessary welding and painting with one coat of anticorrosive paint (It includes MS Railing to stair with tick wood hand rail) Complete.(including cast iron decorative piceces used for grill)	4.00	5000.00	Sqm.	20000.00
				Total Rs.	3515057.10
				Say To Rs --	35,15,000 .00
(Rs In Words - Thirty Five Lac Fifeteen Thousand Only)					

2/8
GHARKUL ENGINEER'S
Er. Rajendra K. Mistari (Khalmar)
(B.E.CIVIL)
Civil Engineer & Architect, Dhule.
Regd. No. TPD/RPD/005

Chairman Secretary
Surmai Farmers Producer
Company Ltd.,Khalane
Tal.Shindkheda,Dist.Dhule

214

Er. Rajendra K. Khairnar
Consulting Engineers
Shop No - 7 Panchawati Tower
Agra Road Dhule

Date :- 20 / 01 / 2022

ESTIMATE

Regarding :- Construction work of the Compound Wall
On Gat No - 177/2 At - Village Khalane
Tal - Shindkheda & Dist - Dhule For,
For, Shri - Sudhakar Prakash Wagh
(M/S - Surmai Farmers Producers Company

Compound Wall -- 182.0 RMT.

Compound Wall & Paver Block

Sr. No.	Description	Qty.	Unit	Rate	Amount
1	Excavation for foundation in earth soil of all types soft murum including removing the excavated material up to a distance of 50.0 metre and preparing the bed of foundation (Bd - A -1-P-259).	25.00	83.12	Cum.	2078.00
2	Providing and laying in situ C.C.(1:3:6) of trap metal for foundation and Sub floor base bedding including bailing out water, formwork, compaction, and curing complete. (150mm average thick) (Bd - E -1-A -P-287) Page No. 15	2.00	2500.00	Cum.	5000.00
3	Providing and laying in situ C.C. (1:2:4) Footing Foundation, raft, including bailing out water compaction curing and formwork complete (Bd - F -2-P-298) Page-19	M- 20. 15.00	3459.76	Cum.	51896.40
4	Filling in plinth with contractors Murum in 15 cms to 20 cms layers including watering and compaction complete.(Bd-A -11-P-263)Page No. 9 Contractors Murum	275.00	193.44	Cum.	53196.00
5	Providing dry trap grade Rubble Stone Soling with 8 cms to 15 cms thick including hand packing compacting complete. (Including lead charges) (Bd - F -4-P-298). Page No. 9	30.00	167.25	Cum.	5017.50
6	Providing second class B.B.masonry up to Slab Level in C.M. (1:6) Prop. In super structure including striking the joints raking the joints,scaffolding & watering etccomplete.	30.00	2550.00	Cum.	76500.00
7	Providing and casting in situ C.C.(1:2:4) for R.C.C. Coloumns & Beams upto Plinth level, as per drawing including necessary centering fromwork compaction, curing etc. complete.				

215

Sr. No.	Description	Qty.	Unit	Rate	Amount
8	Providing and casting in situ C.C.(1:2:4) of trap metal for R.C.C.Coping as per design and drawing including necessary centering formwork, compaction etc. complete. (Bd-F-6-P-300) Page No. 20 - M -20	3.00	4116.00	Cum.	12348.00
9	Providing & fixing in position MS/ Tor steel bar reinforcement for various diameters for R.C.C. work as per detailed design and drawing including cutting bending and hooking the bars and binding with g.i. wires as required complete. (Bd - F -17-P- 306)	5100.00	55.00	Kg.	280500.00
10	Paver Block Providing and fixing Paver Block and with Fitting Charges	1050.00	500.00	Sqm.	525000.00
				Total Rs.	1103479.90
				Say To Rs --	11,03,000 .00
(Rs In Words - Eleven Lac Three Thousand Only)					

28
GHARKUL ENGINEER'S
Er. Rajendra K. Mistari (Chairman)
(B.E. CIVIL)
Civil Engineer & Architect, Dhule.
Regd. No. TPD/RPD/005

2004 *ASB M*
Chairman Secretary
Surmai Farmers Producer
Company Ltd., Khalane
Tal. Shindkheda, Dist. Dhule

AREA STATEMENT
 GODOWN - 1 B/UP AREA
 12.20x15.25M — 185.87 SQMT
 GODOWN - 2 B/UP AREA
 7.62x12.20M — 92.93 SQMT
 GODOWN - 3 B/UP AREA
 6.10x12.20M — 74.34 SQMT

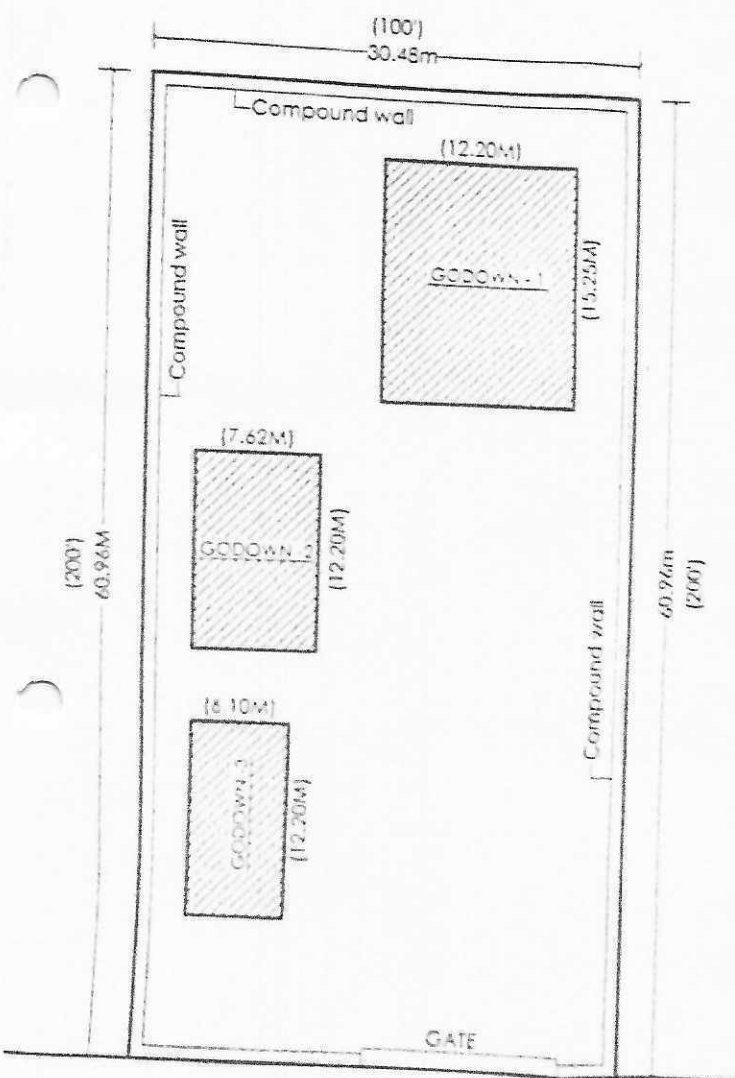

← ROAD →

SITE PLAN
 SCALE - 1:40

PROPOSED GODOWN PLAN
 ON GAT NO - 177 / 2 AT - KHALANE
 TAL - SHINDKHEDA AND DIST - DHULE FOR.
 M/S - SURMAI FARMER'S PRODUCER COMPANY
 LAND OWNER - SUDHAKAR PRAKASH WAGH

AREA STATEMENT

AREA OF GAT NO- 310 A	-----	1H. - 43R
PROP. SHED B/UP AREA (SHED 1)	-----	185.87 SQMT.
PROP. SHED B/UP AREA (SHED 2)	-----	92.93 SQMT.
PROP. SHED B/UP AREA (SHED 3)	-----	74.34 SQMT.
TOTAL B/UP AREA	-----	353.14 SQMT.

SCHEDULE OF OPENINGS

1	RS	2.50 X 2.50 M	ROLLING SHUTTER
2	V	1.20 X 0.75M	LOUVERED VENTS
3	D	1.00 X 2.10M	MAIN DOOR

APPROVING AUTHORITY

OWNERS SIGN --

LEDGE OWNER M/S - SURMAI FARMER'S PRODUCER COMPANY

LAND OWNER - SUDHAKAR PRAKASH WAGH

ENGINEER ----

28
 GHARKUL ENGINEER'S
 En. Rajendra K. Mistari (Khalner)
 (B.E.CIVIL)
 Civil Engineer & Architect, Dhule.
 Regd. No. TPD/RPO/005

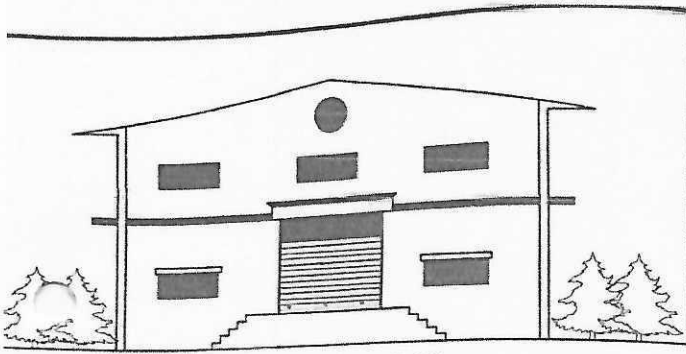

FRONT ELEVATION
SCALE: 1/100

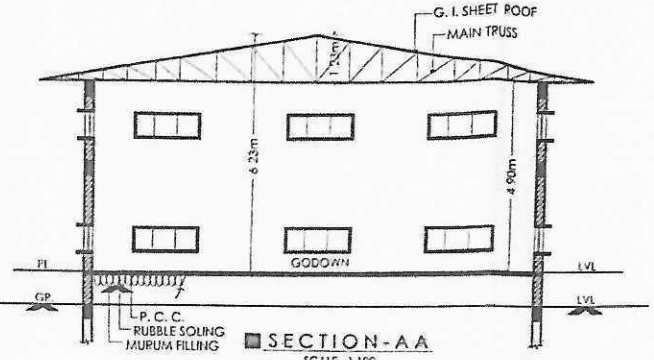

SECTION-AA
SCALE: 1/100

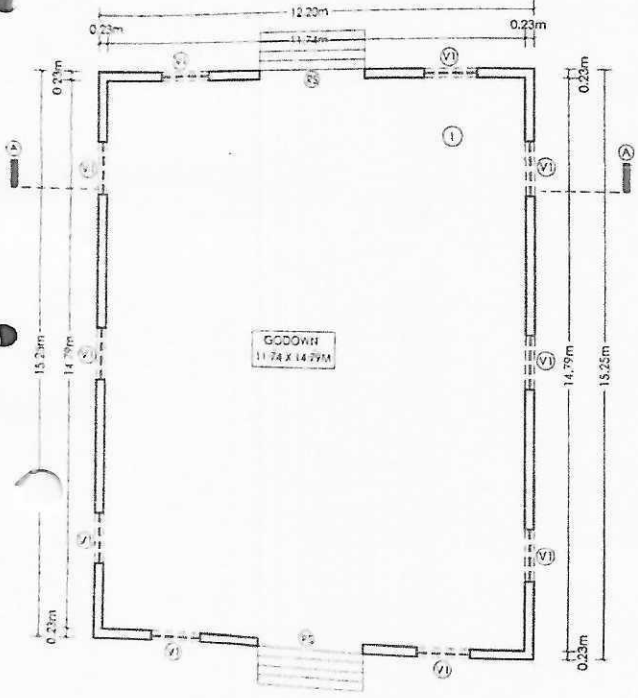

PLAN OF SHED (2000 SQFT)
SCALE: 1/100

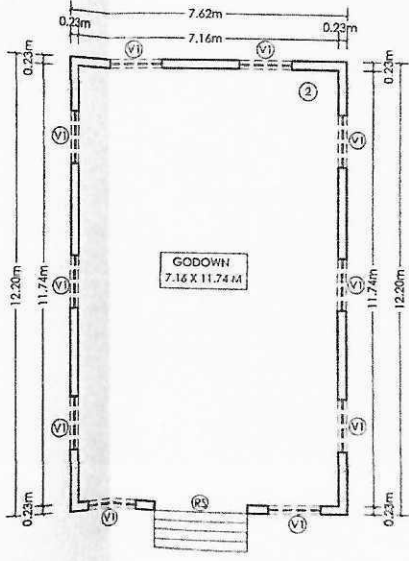

PLAN OF SHED (1000 SQFT)
SCALE: 1/100

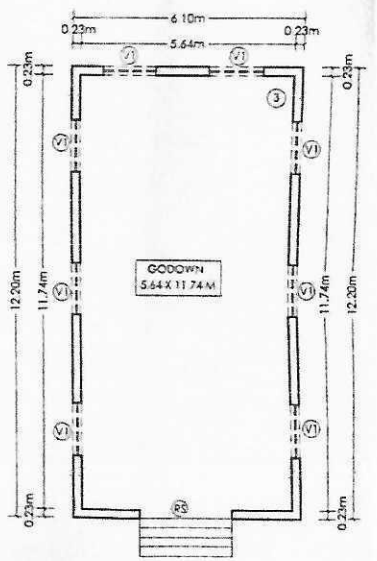

PLAN OF SHED (800 SQFT)
SCALE: 1/100

[Handwritten Signature]
 Chairman Secretary
 Surmai Farmers Producer
 Company Ltd., Khalane
 Tal. Shindkheda, Dist. Dhule